



This PDF is generated from authoritative online content, and is provided for convenience only. This PDF cannot be used for legal purposes. For authoritative understanding of what is and is not supported, always use the online content. To copy code samples, always use the online content.

## Pulse Help

Pulse 8.5.103

# Table of Contents

<b>Genesys Pulse</b> ◆◆◆	<b>3</b>
◆◆◆◆	<b>6</b>
◆◆◆◆ ◆◆◆◆	<b>13</b>
◆◆◆◆ ◆◆◆◆	19
◆◆◆◆◆	<b>23</b>
◆◆◆◆◆◆◆	<b>30</b>
◆◆◆◆	34
◆◆◆◆◆◆◆◆	<b>39</b>
◆◆◆◆◆◆	<b>41</b>
◆◆◆◆	47
◆◆◆◆◆◆	59
◆◆◆◆◆◆◆◆◆◆	65

# Genesys Pulse

Genesys Pulse Genesys Administrator Extension(GAX) GAX



Internet Explorer,

dashboard

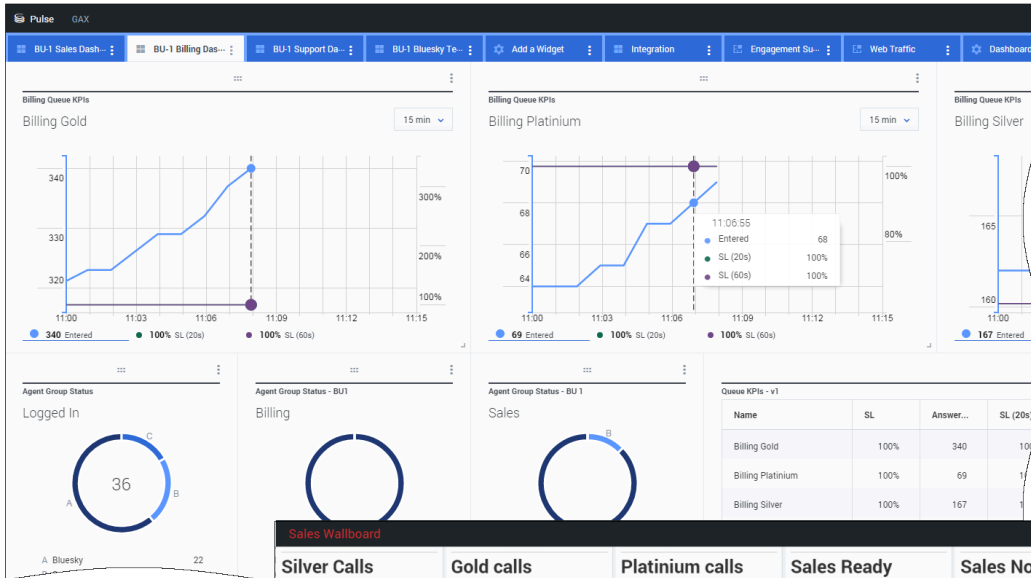

wallboard

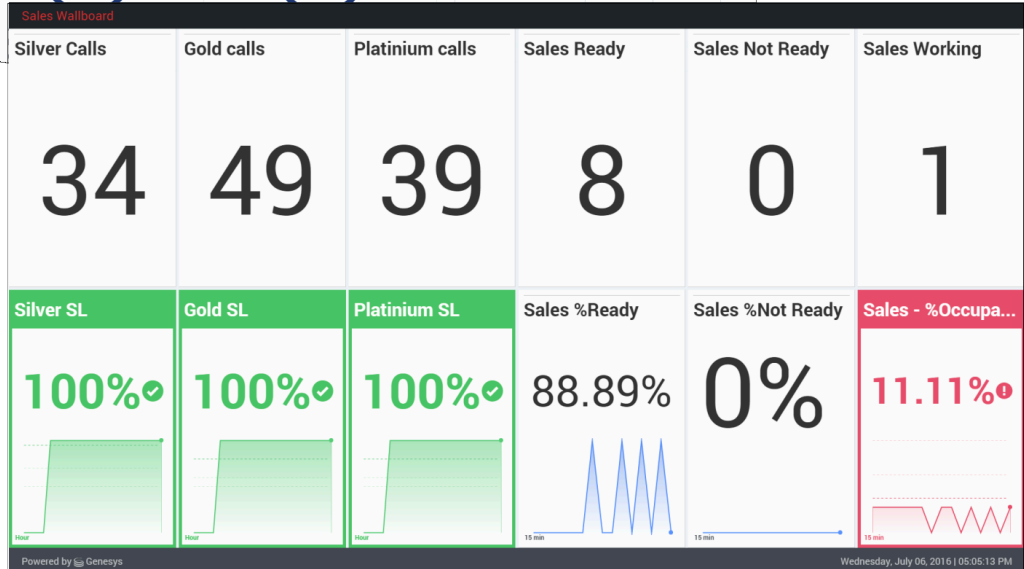

.....

- Genesys Pulse ..... .
- ....., KPI(.....) ..... .
- ..... .

.....? .....

.....? ..... .

- .....

- 
- 
- 
- 
- 

## Pulse

Pulse

-



Genesys Pulse

Genesys Pulse

Genesys Pulse

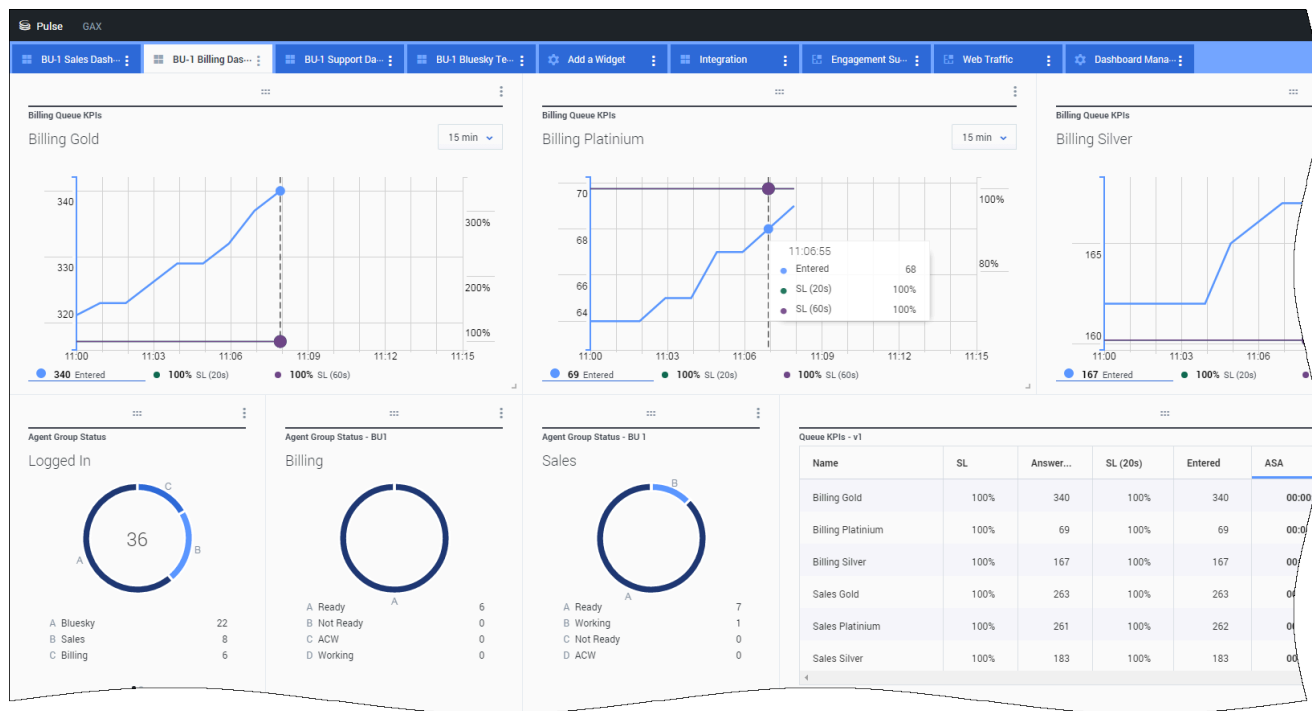

GAX(Genesys Administrator Extension)



more icon

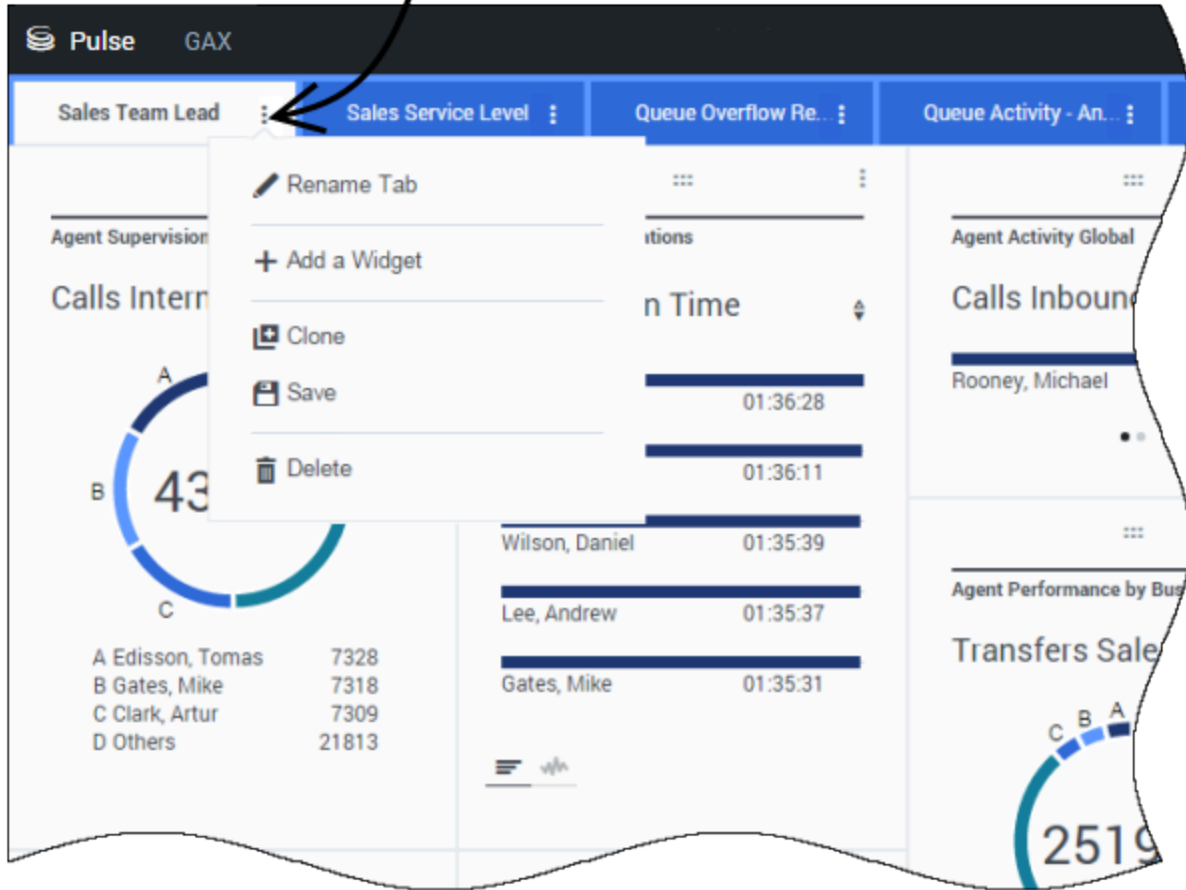

Genesys Pulse

- [Decorative diamond icons]
- [Decorative diamond icons]
- [Decorative diamond icons]
- [Decorative diamond icons]
- [Decorative diamond icons]
- [Decorative diamond icons]
- [Decorative diamond icons]
- [Decorative diamond icons]







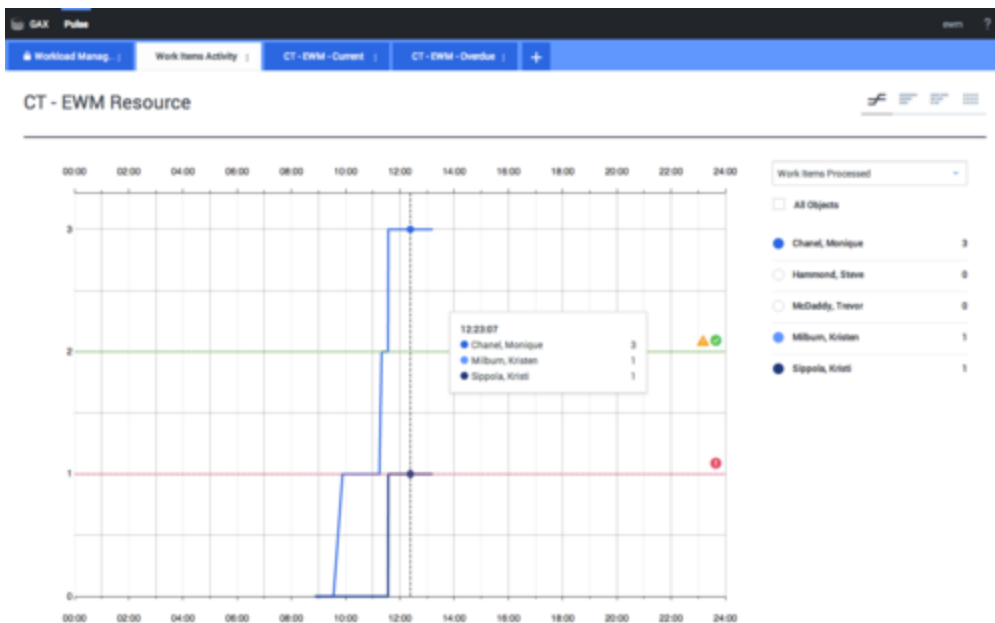

- [+]



- [+]



• [+]

Name	Work Items Processed	Work Items Accepted	Work Items Rejected	Work Items Terminated	Calls Processed	Calls Transferred	Transfers	Avg Processing Time	Processing Time
Sippola, Kristi	1 ▲	1	1	0	0	0	0	00:11:42	00:11:42
Chanel, Monique	3 ●	3	1	0	0	0	0	00:36:21 ●	01:49:05
Milburn, Kristen	1 ▲	1	0 ●	0	0	0	0	00:12:26	00:12:26
Hammond, Steve	0 ●	0	0 ●	0	0	0	0	00:00:00 ●	00:00:00
McEachly, Trevor	0 ●	0	0 ●	0	0	0	0	00:00:00 ●	00:00:00



◆◆◆◆◆◆◆◆:

- ◆◆◆◆◆◆◆◆◆◆
- ◆◆◆◆◆◆◆◆◆◆
- ◆◆◆◆◆◆◆◆◆◆



- 
- - **IFRAME**











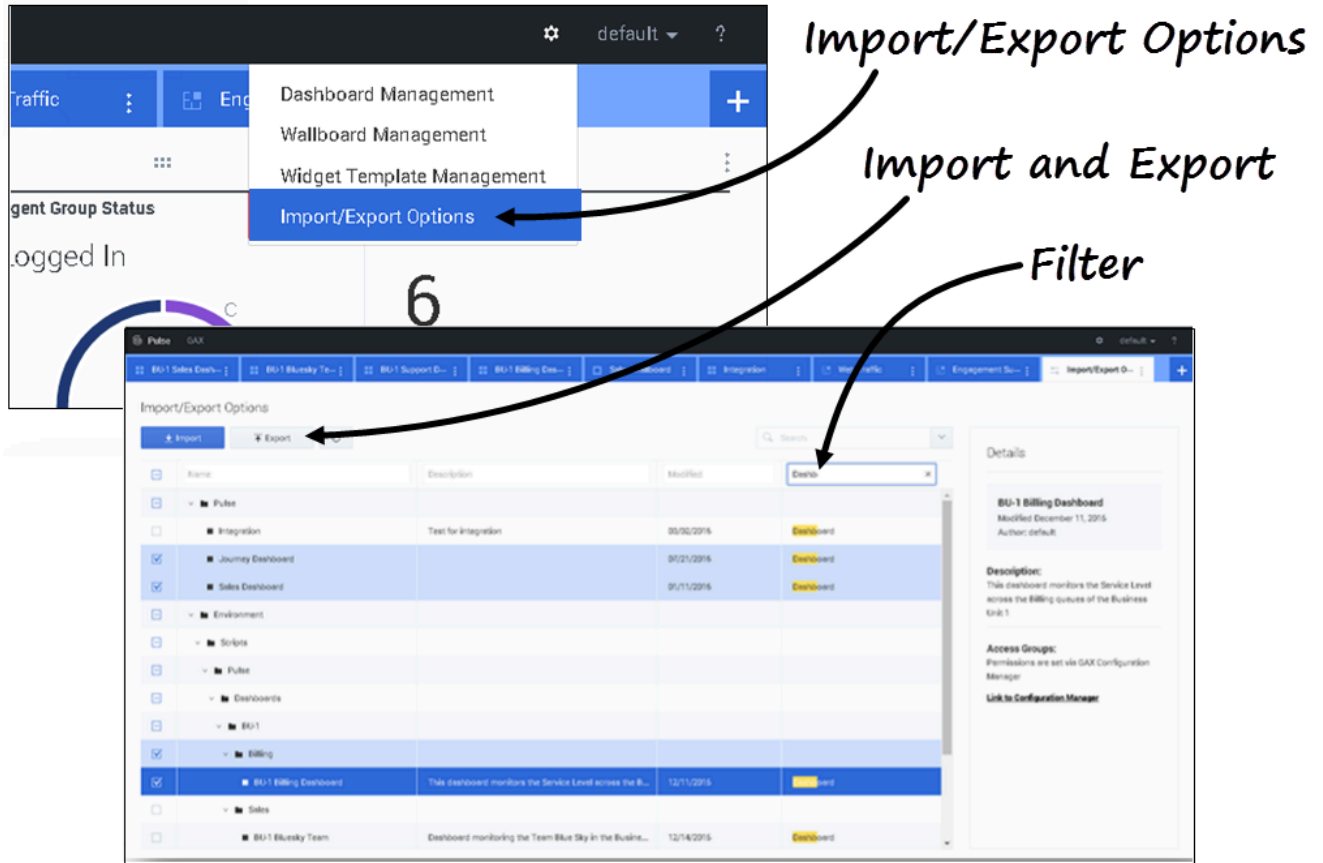

1. [Decorative diamond icons]
2. [Decorative diamond icons]
3. [Decorative diamond icons] (json [Decorative diamond icons]).



1. [Decorative diamond icons] / [Decorative diamond icons].
2. [Decorative diamond icons].
3. [Decorative diamond icons], [Decorative diamond icons], [Decorative diamond icons].





**Bluesky Agent Group Status**

Logged In	23
Ready	14
Not Ready	9
ACW	3
Consult	0
Dialing	0
On Hold	0
Inbound	6
Outbound	0
Internal	0
Waiting	14
Ringin	0
Places Monitored	34
Places Not Monitored	0

**Bluesky Agent Login**

Name	Current Status	Login Time
Calfee, Marsha	(00:00:01)	00:09:47
Haber, Stephanie	(00:00:59)	00:09:47
Tamblyn, Eric	(00:00:00)	00:09:47
Teresa, Teresa	(00:00:00)	00:09:47
Brow, Scott	(00:00:01)	00:09:47
Carlson, Brad	(00:00:00)	00:09:47
Rigel, Barb	(00:00:04)	00:09:47
Smart, Jim	(11:49:35)	00:00:00
Clarkson, Tom	(11:49:35)	00:00:00
Spaiding, Erin	(11:49:35)	00:00:00
Smith, Angela	(11:49:35)	00:00:00
Williams, Dave	(11:49:35)	00:00:00
Spencer, Carole	(11:49:35)	00:00:00
Stevens, Seth	(11:49:35)	00:00:00
Tamozarian, Bar...	(11:49:35)	00:00:00

**Bluesky Agent Summary**

% Call Transfers Made: 0%

**Bluesky Agent Group Current Status**

50

- A Agents Logged In: 23
- B Agents Not Ready: 9
- C Agents ACW: 3
- D Agents Waiting: 15

**Bluesky Agent or Agent Group eService Current...**

Social Media Offered: 0

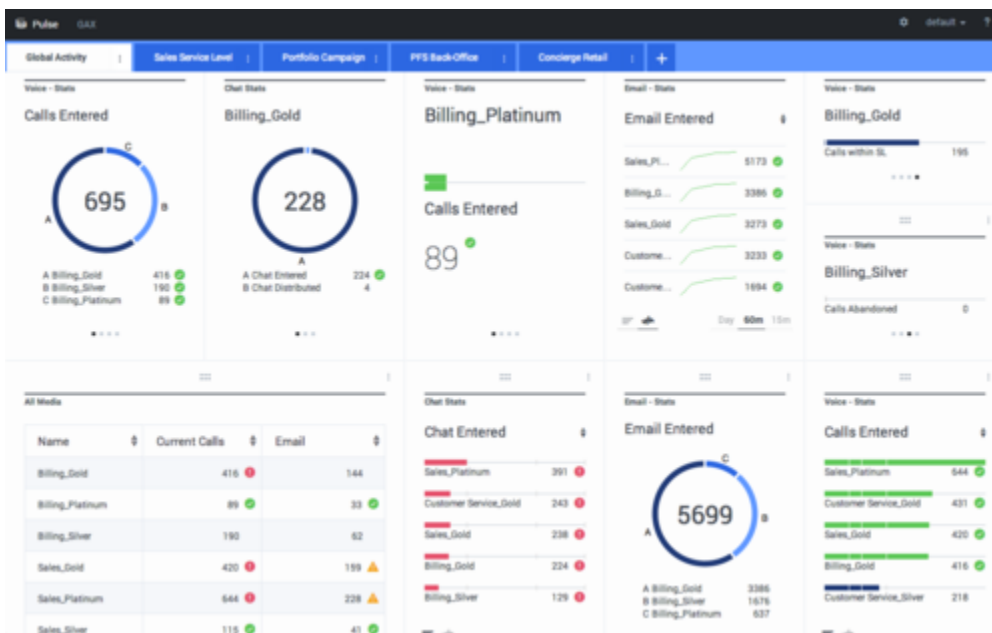
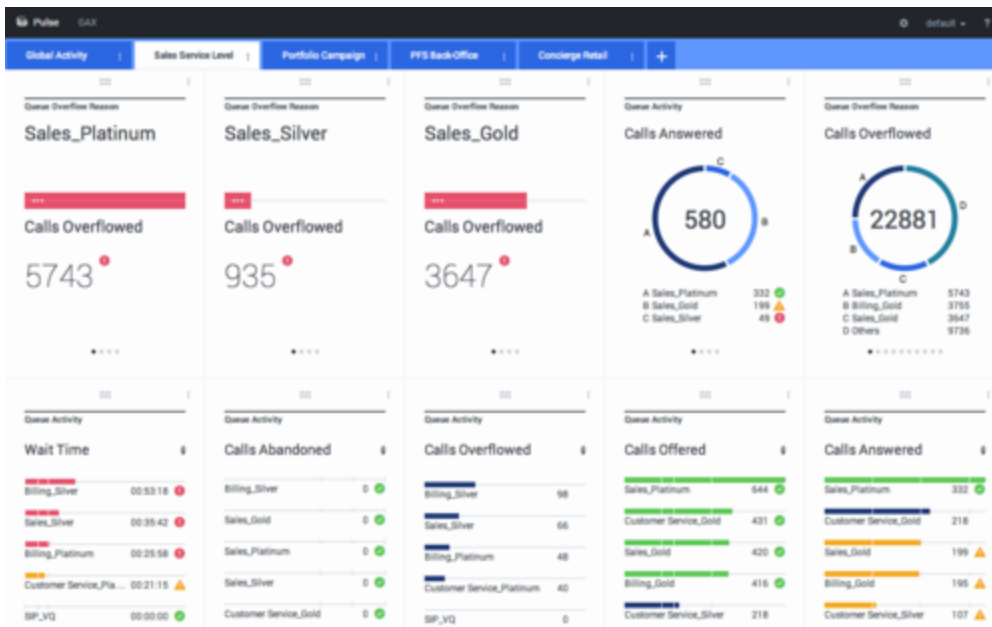

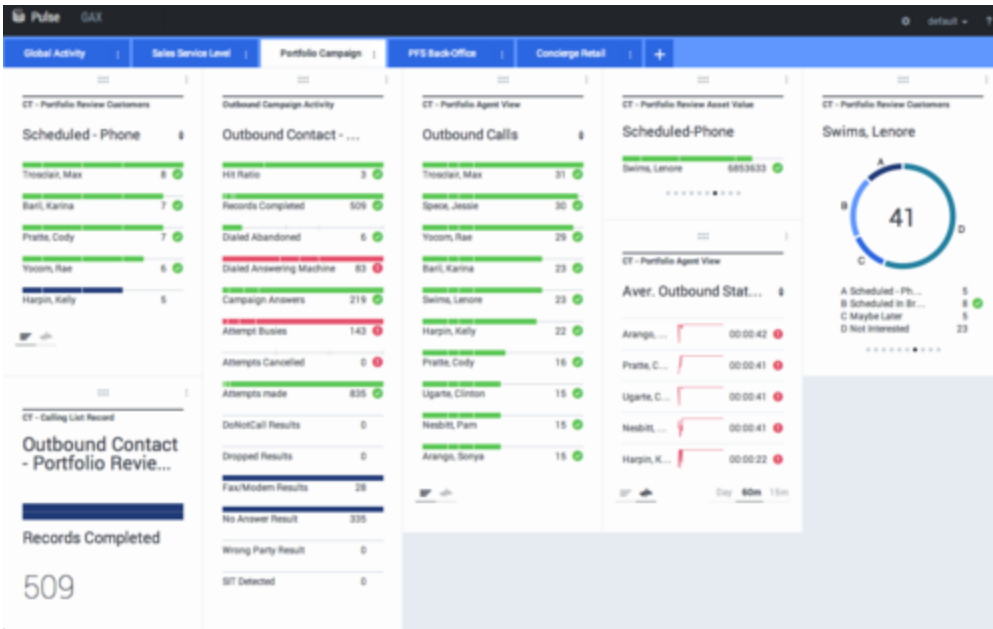

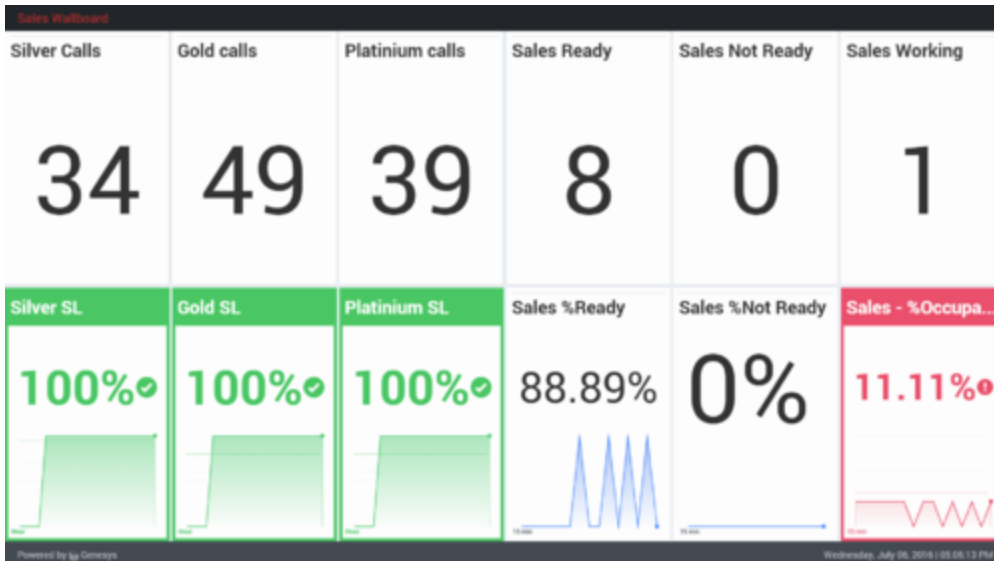



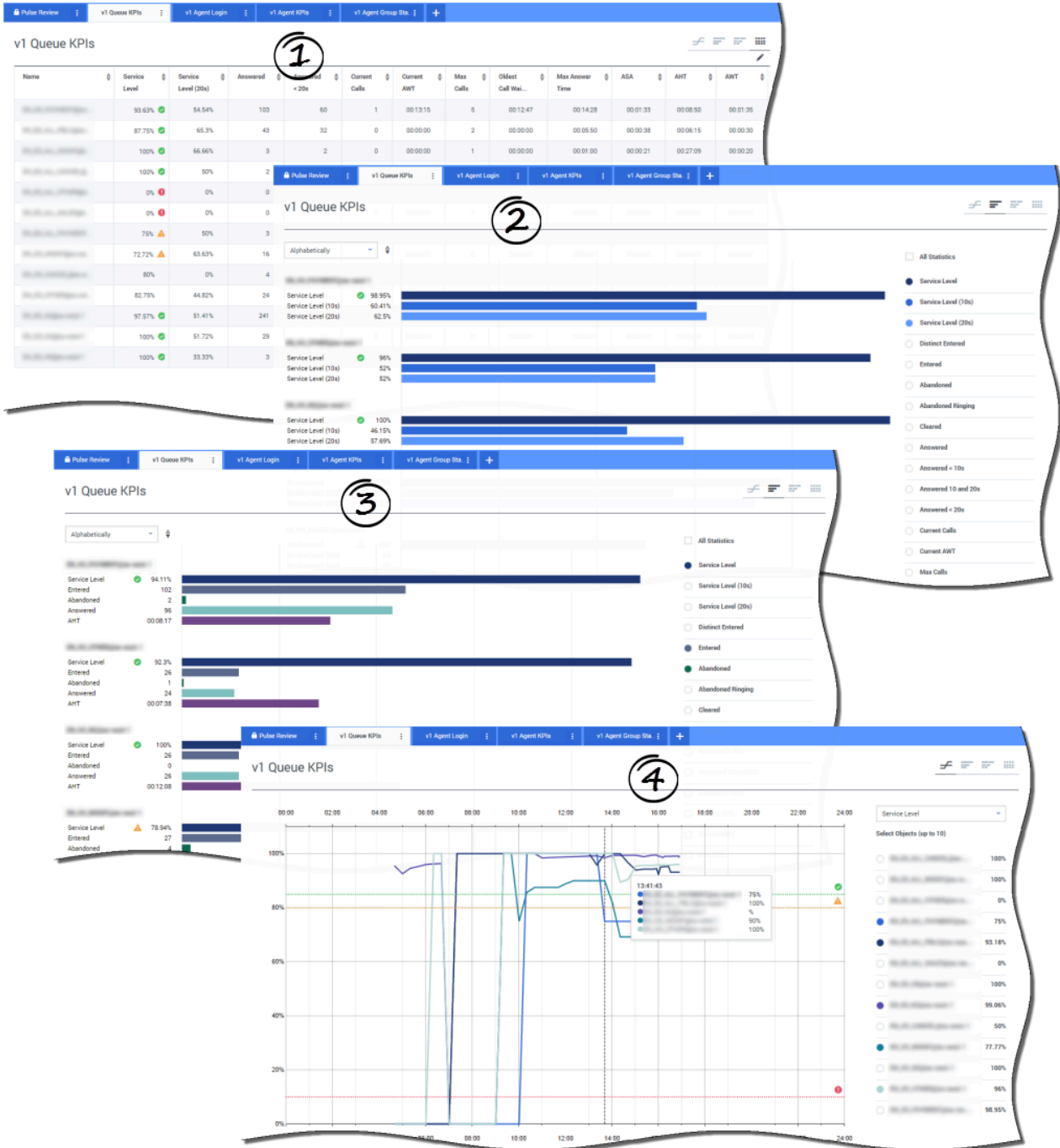





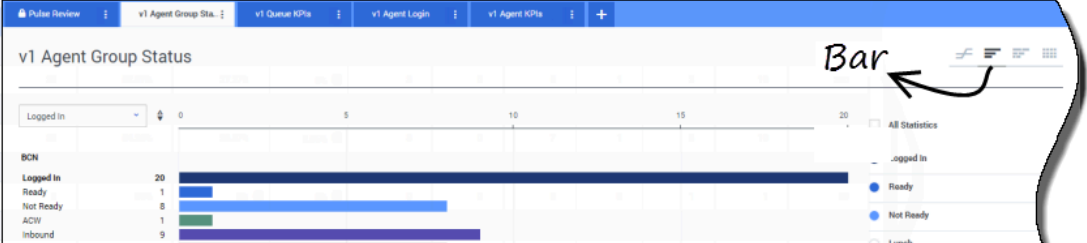
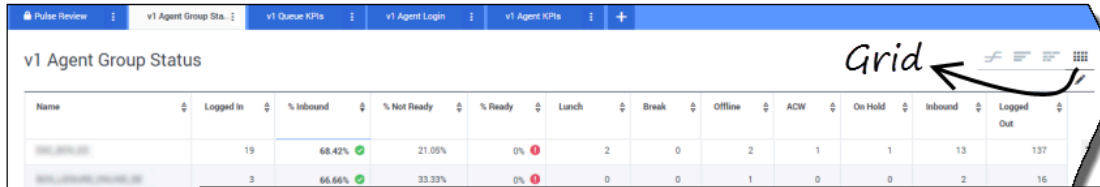

- KPI
- 
-

? ? ? ? ? ? ? ? ? ? ? ? ? ?

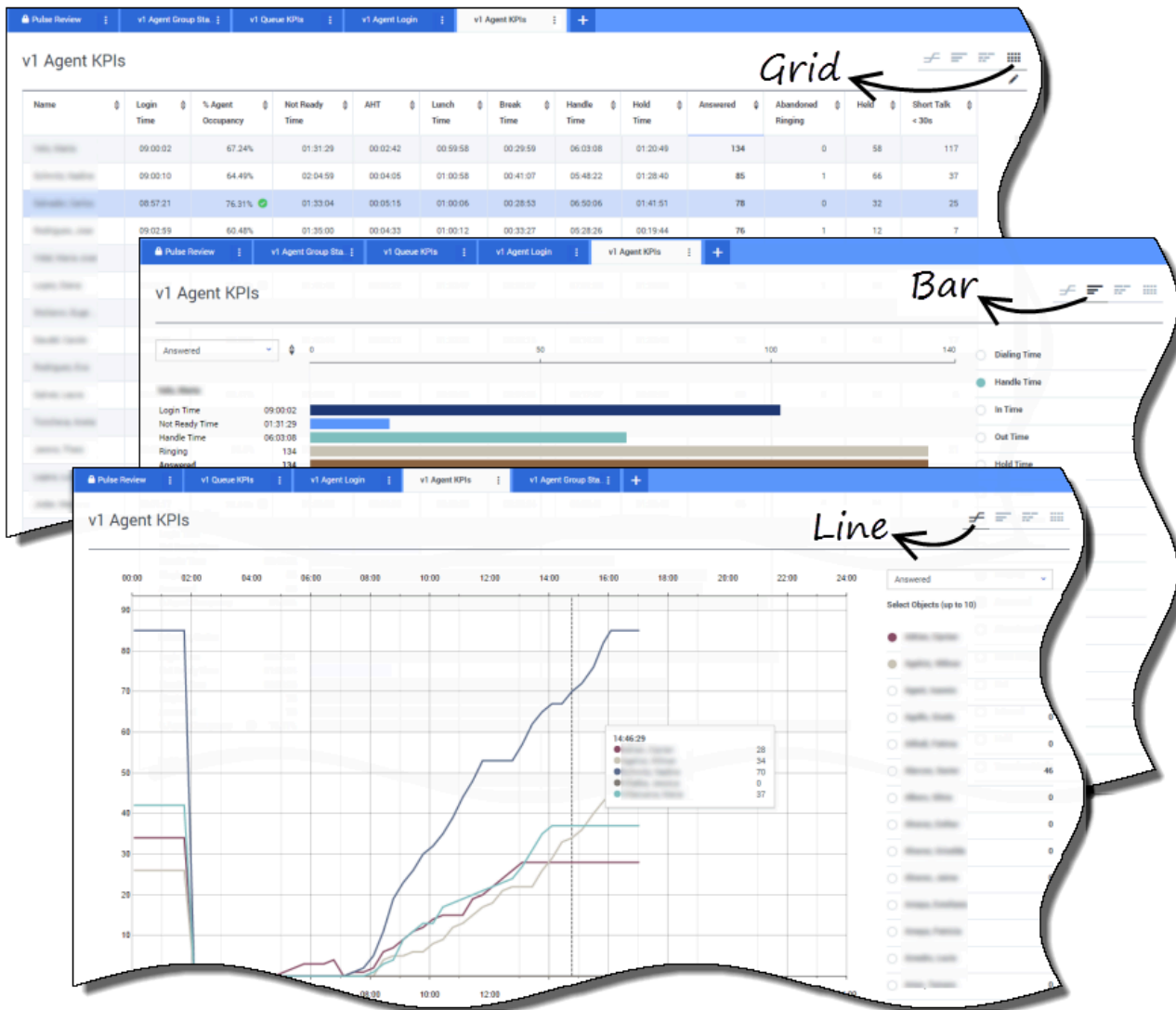

📊📊📊 KPI 📊📊📊📊📊📊📊📊📊📊📊📊📊📊 KPI 📊📊📊📊📊📊📊📊. 📊📊📊📊 KPI 📊📊📊📊📊

📊📊📊📊📊📊📊📊📊📊📊📊📊📊📊📊📊📊. Genesys Pulse 📊📊📊📊📊📊📊  
📊📊📊📊📊📊📊📊📊📊📊📊📊📊📊📊📊📊. 📊📊📊📊📊📊📊📊📊📊  
📊📊📊📊📊📊📊📊📊📊📊📊📊📊📊📊📊📊.

📊📊📊📊📊

- 📊📊📊📊📊📊 KPI 📊📊📊📊📊📊📊📊
- 📊📊📊📊📊📊📊📊📊📊📊📊📊📊📊📊📊📊. 📊📊📊📊📊📊📊📊📊📊📊📊📊📊📊📊📊📊. 📊📊📊📊📊📊📊



◊ ◊ ◊ ◊ ◊ ◊

◊ ◊ ◊ ◊ ◊ ◊ ◊ ◊:

- ◊ ◊ ◊ ◊ ◊ ◊ ◊ ◊ ◊ ◊ ◊ ◊ ◊ ◊ ◊ ◊
- **IFRAME** ◊ ◊ ◊ ◊ ◊ ◊ ◊ ◊ ◊ ◊ ◊ ◊ ◊ ◊



Genesys Pulse . Genesys Pulse  
 Genesys .  
 .



add a widget

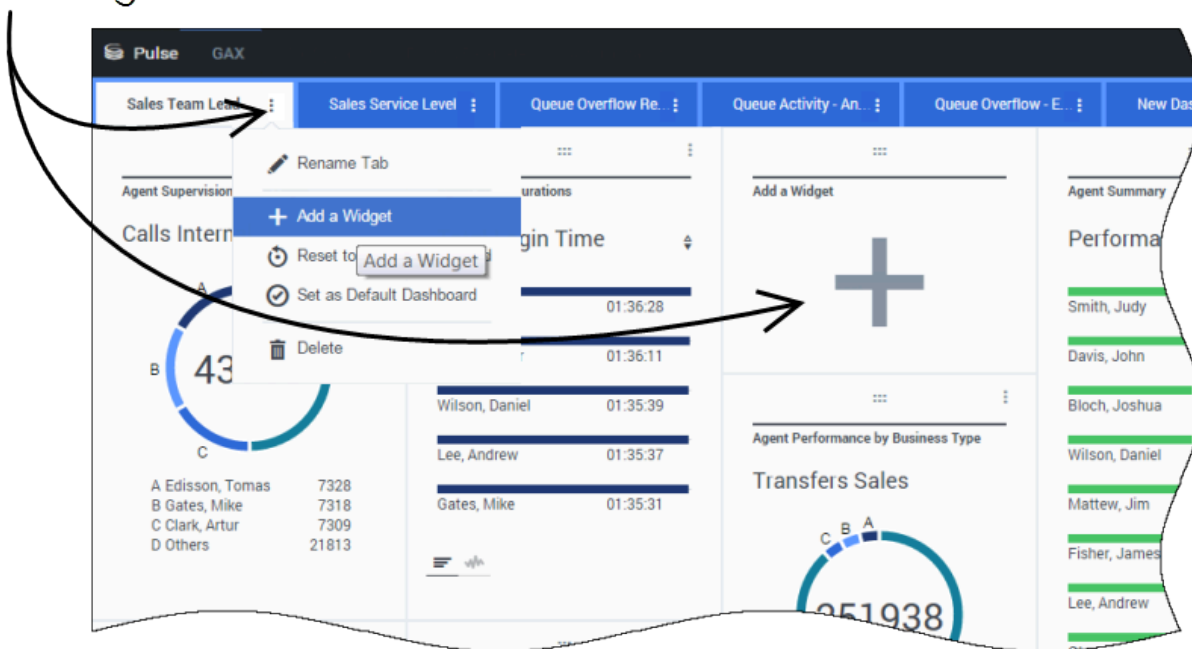

.

- .
- .

Genesys Pulse .



Pulse GAX

Blank Dashboard | Add Widget | Dashboard | Copy of Dashboard

### Add Widget (Blank Dashboard)

Select Widget [Refresh] [Search]

Widget Template	Type	Modified
Agent Group Status	Agent Group, Place Group	
Agent KPIs	Agent, Agent Group, Plac...	11/03/2015
Agent KPIs	Agent, Agent Group, Plac...	
Agent Login	Agent	

*select widget*

Details

**Agent Group Status**

Select Widget

**Description:**  
Agents are provided logins or devices and are assigned to media that match their...

---

Add Widget (Blank Dashboard) > Agent Group Status Template

Objects/Statistics | **Display Options**

Objects

Agent Group

*review all tabs*

Name
Environment
Agent Groups
QA
GSYS_Client_Logging

Statistics

Widget Summary

Objects (23)

- GSYS\_Account
- GSYS\_Account
- GSYS\_Chipping\_Life
- GSYS\_Client\_Login
- GSYS\_Client\_Login
- GSYS\_Facility\_Suite

+ 13 More Clear All

Statistics (18)

- Internal
- Ringing
- Logged Out
- % Ready
- % Not Ready
- % Inbound

Show first 10 Clear All

Cancel Save











# KPI ◆◆

## dashboard KPI widgets

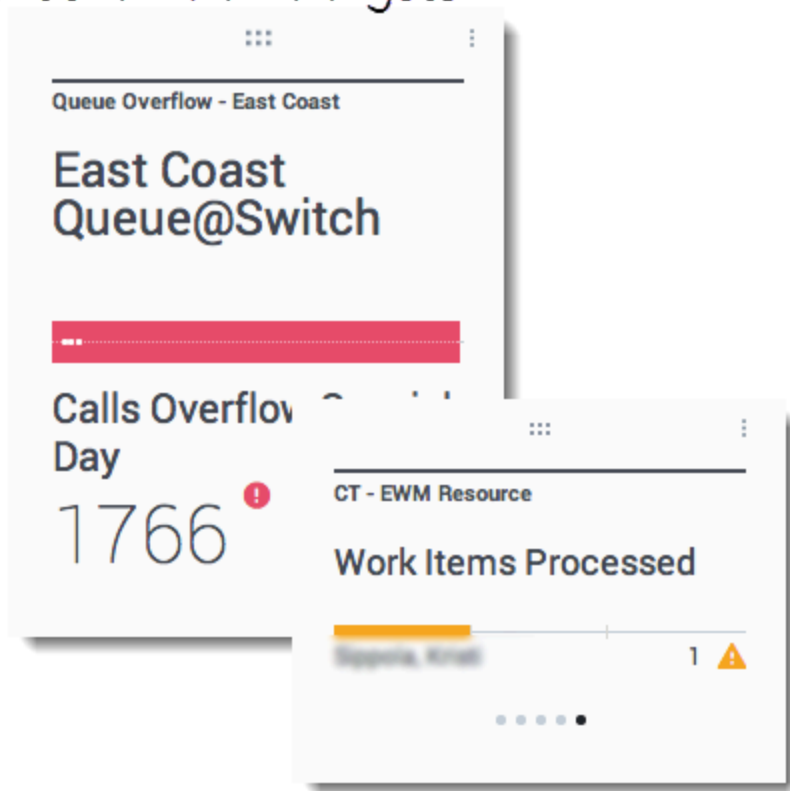

## wallboard KPI widgets

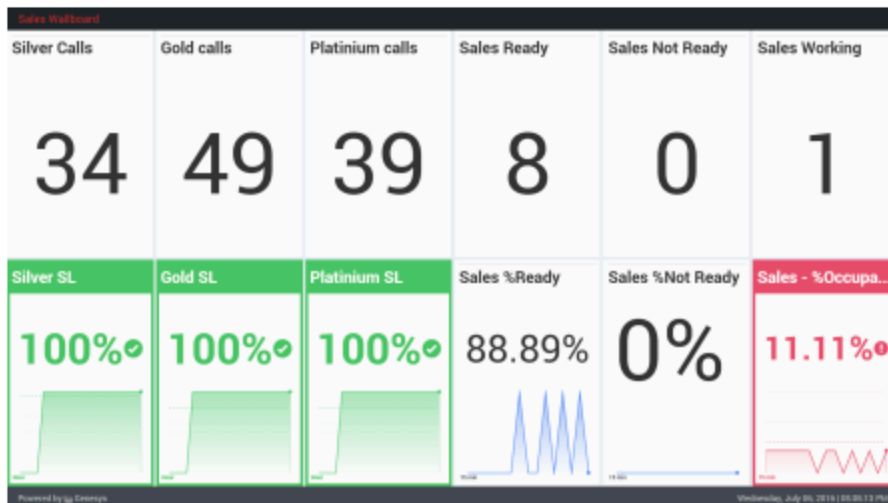





◆◆ ◆◆ ◆◆ ◆◆ ◆◆ ◆◆

IFRAME ◆◆◆◆◆◆◆◆ URL◆◆◆◆◆◆◆◆ Genesys Pulse ◆◆◆◆◆◆◆◆ ◆◆◆◆◆◆◆◆. ◆◆◆◆◆◆◆◆ Genesys Pulse ◆◆◆◆◆◆◆◆ ◆◆◆◆◆◆◆◆ ◆◆◆◆◆◆◆◆. Genesys Pulse◆◆◆◆◆ iFrame ◆◆◆◆◆◆◆◆ ◆◆◆◆◆◆◆◆. ◆◆◆◆◆◆◆◆ ◆◆◆◆◆◆◆◆ ◆◆◆◆◆◆◆◆ ◆◆◆◆◆◆◆◆ ◆◆◆◆◆◆◆◆.

IFRAME ◆◆◆◆◆ ◆◆◆◆ ◆◆◆◆◆ ◆◆◆◆◆ ◆◆◆◆◆ ◆◆◆◆◆

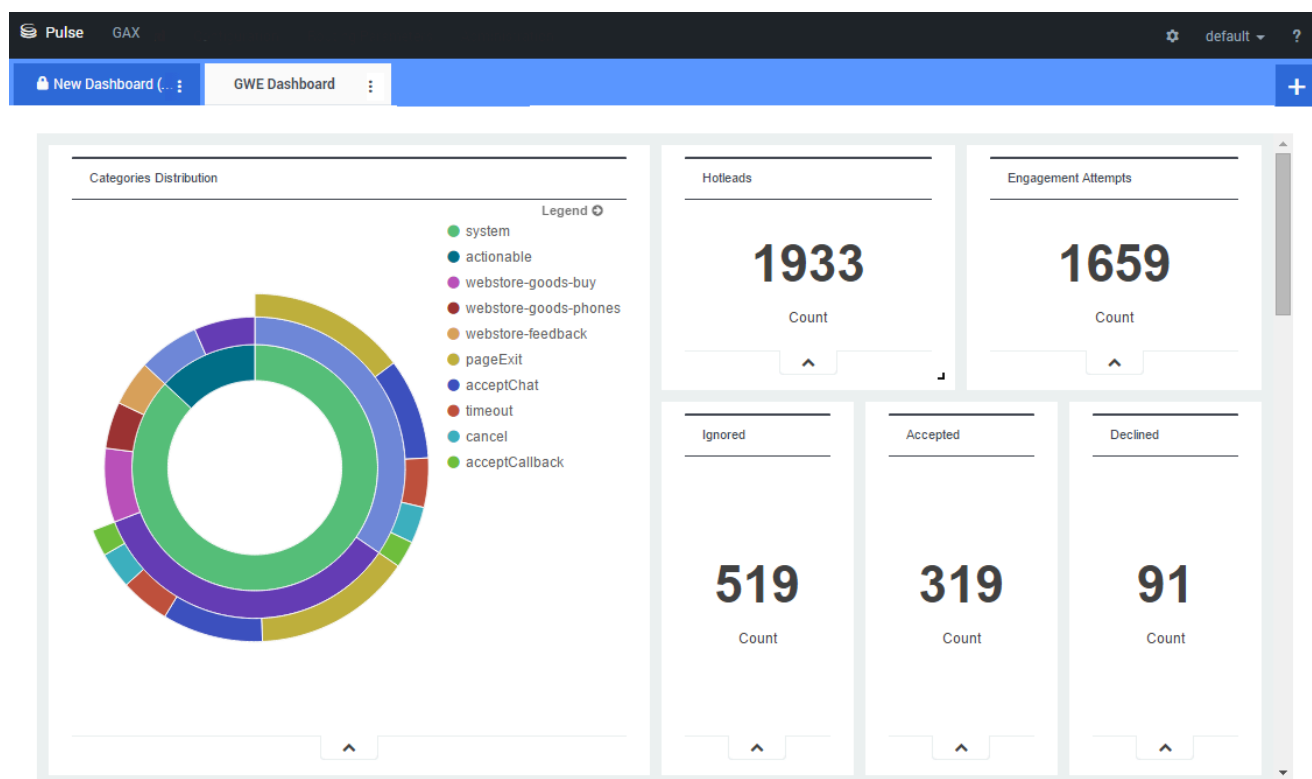

◆◆◆◆◆ ◆◆◆◆◆ IFRAME ◆◆◆◆◆◆◆◆◆◆.

IFRAME ◆◆◆◆◆◆◆◆◆◆◆◆◆◆◆◆◆◆ URL◆◆◆◆◆◆◆◆◆◆◆◆◆◆◆◆◆◆. ◆◆◆◆◆◆◆◆◆◆◆◆◆◆◆◆◆◆ URL ◆◆◆◆◆◆◆◆◆◆◆◆◆◆◆◆◆◆ ◆◆◆◆◆◆◆◆◆◆◆◆◆◆◆◆◆◆◆. ◆◆◆.

**[+] IFRAME ◆◆◆◆◆**

IFRAME ◆◆◆◆◆◆◆◆◆◆◆◆◆◆◆◆◆◆◆◆◆◆◆◆◆◆◆◆◆◆◆◆◆◆◆◆.

- ◆◆.
- ◆◆.
- ◆◆.













Stat Server GroupBy GroupByColumns

Stat Server Pulse templates.xls

Stat Server Pulse, Pulse Pulse



Widget Template Management > Agent Login Template

Objects/Statistics    Display Options

**Object Type \***

- Select All
- Agent
- Agent Group
- Place
- Place Group
- DN
- DN/Queue Group
- Queue
- Routing Point
- Calling List
- Campaign
- Campaign Calling List
- Campaign Group
- Routing Strategy

**Statistics\***    Add

Current Status	✓	✎	✖
Time in Status		✎	✖
Login Time		✎	✖
Continuous Login T...		✎	✖
Reason		✎	✖
Employee Id		✎	✖
Place		✎	✖
Switch		✎	✖
Login Id		✎	✖
Extension		✎	✖
Position		✎	✖
Current Status KVP		✎	✖
Service Type		✎	✖
Service Sub Type		✎	✖
Customer Segment		✎	✖
Business Result		✎	✖

Current\_Status    String

Formula

Notification Mode \*    Statistic Type \*

Changes-Based    ExtendedCurrentStatus

Time Profile    Insensitivity

Time Range    Filter

Hide Statistic     Show Agent State Icon

Filter Out LoggedOut Agents

Additional Data

Hardware Reason Codes     Software Reason Codes

User Data

**Group by Columns**

Stat Server GroupBy GroupByColumns

Stat Server GroupBy

Stat Server



Pulse GAX default ?

Blank Dashboard | Widget Template M... | Dashboard | Copy of Dashboard... | +

Widget Template Management > Campaign Activity Template

**Objects/Statistics** | **Display Options**

**Template Name**  
Campaign Activity

**Description**  
Monitor the activity associated with outbound campaigns.

**Widget Type:** List Widget

Size

**Headline Statistic**  
Hit Ratio

**Sort**  
Low to high

Cancel Save

**Preview**

Campaign Activity

**Hit Ratio**

Example 2	34
Example 3	296
Example 1	402
Example 4	936
Example 5	996



- [diamond icons]
- [diamond icons]
- [diamond icons]

[diamond icons]: [diamond icons] KPI [diamond icons]





◆◆◆◆◆ ◆◆◆◆◆ Genesys Pulse◆◆◆◆◆. ◆◆◆◆◆ ◆◆◆◆◆ ◆◆◆◆◆ ◆◆◆◆◆. ◆◆◆◆◆

◆? ◆?  
2



◆◆◆◆◆ ◆◆◆◆◆ ◆◆◆◆◆ ◆◆◆◆◆ ◆◆◆◆◆ ◆◆◆◆◆ ◆◆◆◆◆. ◆◆◆◆◆ ASCII ◆◆◆◆◆ ◆◆◆◆◆◆◆◆.



◆◆◆◆◆ ◆◆◆◆◆ ◆◆◆◆◆ ◆◆◆◆◆◆.



◆◆◆◆◆ ◆◆◆◆◆ ◆◆◆◆◆ ◆◆◆◆◆◆.



◆◆◆◆◆ ◆◆◆◆◆ ◆◆◆◆◆ ◆◆◆◆◆ ◆◆◆◆◆ ◆◆◆◆◆ ◆◆◆◆◆ ◆◆◆◆◆ ◆◆◆◆◆ ◆◆◆◆◆ ◆◆◆◆◆ ◆◆◆◆◆ ◆◆◆◆◆, ◆◆◆◆◆ ◆◆◆◆◆ ◆◆◆◆◆ ◆◆◆◆◆ ◆◆◆◆◆. ◆◆◆◆◆ ◆◆◆◆◆ ◆◆◆◆◆ ◆◆◆◆◆

◆◆◆◆◆: ◆◆, ◆◆, ◆◆, ◆◆, ◆◆◆◆



Home > Applications > Applications > **Stat\_Server Properties**

General	<h3>Application Options</h3> <table border="1"> <thead> <tr> <th><input type="checkbox"/></th> <th>Key</th> </tr> </thead> <tbody> <tr> <td><input type="checkbox"/></td> <td>▼ Filters</td> </tr> <tr> <td><input type="checkbox"/></td> <td>Bronze</td> </tr> <tr> <td><input type="checkbox"/></td> <td>Bronze_Call</td> </tr> <tr> <td><input type="checkbox"/></td> <td>Bronze_Chat</td> </tr> <tr> <td><input type="checkbox"/></td> <td>Bronze_Email</td> </tr> <tr> <td><input type="checkbox"/></td> <td>Bronze_fax</td> </tr> <tr> <td><input type="checkbox"/></td> <td>Bronze_sms</td> </tr> <tr> <td><input type="checkbox"/></td> <td>Bronze_webcallback</td> </tr> </tbody> </table>	<input type="checkbox"/>	Key	<input type="checkbox"/>	▼ Filters	<input type="checkbox"/>	Bronze	<input type="checkbox"/>	Bronze_Call	<input type="checkbox"/>	Bronze_Chat	<input type="checkbox"/>	Bronze_Email	<input type="checkbox"/>	Bronze_fax	<input type="checkbox"/>	Bronze_sms	<input type="checkbox"/>	Bronze_webcallback
<input type="checkbox"/>		Key																	
<input type="checkbox"/>		▼ Filters																	
<input type="checkbox"/>		Bronze																	
<input type="checkbox"/>		Bronze_Call																	
<input type="checkbox"/>		Bronze_Chat																	
<input type="checkbox"/>		Bronze_Email																	
<input type="checkbox"/>		Bronze_fax																	
<input type="checkbox"/>		Bronze_sms																	
<input type="checkbox"/>	Bronze_webcallback																		
Connections																			
Ports																			
Tenants																			
Options																			
Permissions																			
Dependencies																			
<b>Application Options</b>																			

Stat Server " " .

GAX Genesys Pulse Stat Server .

.

GAX, .

Language Spanish PairExists UserData Language/Spanish .

Stat Server [ ] SpanishLanguage, "Language" "Spanish" .







◆◆◆◆ ◆◆◆◆ ◆◆◆◆◆.

```
Result = G.GetAgentNonVoiceStatus(Data.Current_Status.Value, email);
```

# GroupBy

Name	CallInternal	Segment	Language
▼ Green, Anna	9	N/A	N/A
Green, Anna	8	N/A	N/A
Green, Anna	1	Silver	N/A
Green, Anna	3	N/A	English
Green, Anna	1	Bronze	English
Green, Anna	2	Gold	English
Green, Anna	1	Silver	English
Green, Anna	1	N/A	Russian
▶ Qwerty, Mary	6	N/A	N/A
Qwerty, Mary	5	N/A	N/A
Qwerty, Mary	1	Silver	N/A



- `GroupBy` `8.5.103` `StatServer`.
- `Pulse` `GroupBy`.
- `GroupBy` `TotalNumber`.

`GroupByColumns` `Pulse`, `GroupBy`.

`GroupBy`.

`GroupBy` `StatType`.

- **GroupBy**—:
- **GroupByColumns**—:

◆:

`StatServer` `StatType` `GroupBy` `GroupByColumns`.

```
[Total_Calls_Grouped]
Category=TotalNumber
GroupBy=GetString(UserData,"Language"), GetString(UserData,"Segment")
GroupByColumns=Language, Segment
MainMask=CallInternal
Objects=Agent
Subject=DNAAction
```

`GroupByColumns` `GroupBy` `GroupByColumns` `GroupBy`.

```

GroupByColumns
GroupBy

```

`GroupByColumns` `GroupBy`.

### ◆◆◆◆◆

◆◆◆◆◆ Stat Server◆◆◆◆◆, ◆◆◆◆◆ Stat Server◆◆◆◆◆. ◆◆◆◆◆ Stat Server◆◆◆◆◆, ◆◆◆◆◆ Stat Server◆◆◆◆◆.

◆◆◆◆◆ Stat Server◆◆◆◆◆, Stat Server◆◆◆◆◆. ◆◆◆◆◆ Stat Server◆◆◆◆◆, Stat Server◆◆◆◆◆. ◆◆◆◆◆ Stat Server◆◆◆◆◆.

◆◆◆◆◆ Stat Server◆◆◆◆◆ 5◆◆◆◆◆ Stat Server◆◆◆◆◆ 5(◆◆◆◆◆)◆◆◆◆◆.

### ◆◆◆◆◆

◆◆◆◆◆ Stat Server◆◆◆◆◆. ◆◆◆◆◆ Stat Server◆◆◆◆◆.

- ◆◆◆◆◆—◆◆◆◆◆ Stat Server◆◆◆◆◆. Stat Server◆◆◆◆◆ Genesys Pulse◆◆◆◆◆.
- ◆◆◆◆◆—◆◆◆◆◆ Stat Server◆◆◆◆◆ Genesys Pulse◆◆◆◆◆.
- ◆◆◆◆◆—◆◆◆◆◆ Stat Server◆◆◆◆◆. ◆◆◆◆◆.
- ◆◆◆◆◆—◆◆◆◆◆ Stat Server◆◆◆◆◆ Genesys Pulse◆◆◆◆◆ Pulse◆◆◆◆◆ CurrentState◆◆◆◆◆.

### ◆◆◆◆◆

◆◆◆◆◆ Stat Server◆◆◆◆◆ Genesys Pulse◆◆◆◆◆(◆◆◆◆◆). ◆◆◆◆◆.

Home > Applications > Applications > Stat\_Server Properties

<b>General</b>	<h3>Application Options</h3> <table border="1"> <thead> <tr> <th><input type="checkbox"/></th> <th>Key</th> <th>▲▼</th> </tr> </thead> <tbody> <tr> <td><input type="checkbox"/></td> <td>▼ AbandCallsPercentage</td> <td></td> </tr> <tr> <td><input type="checkbox"/></td> <td>▼ AbandonedFromRinging</td> <td></td> </tr> <tr> <td><input type="checkbox"/></td> <td>▼ AbandTime</td> <td></td> </tr> <tr> <td><input type="checkbox"/></td> <td>▼ ACW_Time_Inbound</td> <td></td> </tr> <tr> <td><input type="checkbox"/></td> <td>▼ ACW_Time_Other</td> <td></td> </tr> <tr> <td><input type="checkbox"/></td> <td>▼ ACW_Time_Outbound</td> <td></td> </tr> <tr> <td><input type="checkbox"/></td> <td>▼ AgentLogInTime</td> <td></td> </tr> <tr> <td><input type="checkbox"/></td> <td>▼ AgentReadyTime</td> <td></td> </tr> <tr> <td><input type="checkbox"/></td> <td>▼ Agents_CurrentNumber</td> <td></td> </tr> </tbody> </table>	<input type="checkbox"/>	Key	▲▼	<input type="checkbox"/>	▼ AbandCallsPercentage		<input type="checkbox"/>	▼ AbandonedFromRinging		<input type="checkbox"/>	▼ AbandTime		<input type="checkbox"/>	▼ ACW_Time_Inbound		<input type="checkbox"/>	▼ ACW_Time_Other		<input type="checkbox"/>	▼ ACW_Time_Outbound		<input type="checkbox"/>	▼ AgentLogInTime		<input type="checkbox"/>	▼ AgentReadyTime		<input type="checkbox"/>	▼ Agents_CurrentNumber	
<input type="checkbox"/>		Key	▲▼																												
<input type="checkbox"/>		▼ AbandCallsPercentage																													
<input type="checkbox"/>		▼ AbandonedFromRinging																													
<input type="checkbox"/>		▼ AbandTime																													
<input type="checkbox"/>	▼ ACW_Time_Inbound																														
<input type="checkbox"/>	▼ ACW_Time_Other																														
<input type="checkbox"/>	▼ ACW_Time_Outbound																														
<input type="checkbox"/>	▼ AgentLogInTime																														
<input type="checkbox"/>	▼ AgentReadyTime																														
<input type="checkbox"/>	▼ Agents_CurrentNumber																														
<b>Connections</b>																															
<b>Ports</b>																															
<b>Tenants</b>																															
<b>Application Options</b>																															

◆◆◆◆◆ Stat Server ◆◆◆◆◆

◆◆◆◆◆ GAX(Genesys Administrator Extension)◆◆◆◆◆  
 ◆◆◆◆◆. Genesys Pulse◆◆◆◆◆ Stat Server ◆◆◆◆◆

◆◆◆◆◆



GAX, Genesys Pulse, Stat Server, TimeProfiles.

Genesys Configuration, Stat Server, TimeProfiles.

Stat Server



GAX Dashboard Agents **Configuration** Routing Parameters Administ

Home > Applications > Applications > Stat\_Server Properties

General

Connections

Ports

Tenants

Options

Permissions

Dependencies

Application Options

### Application Options

<input type="checkbox"/>	Key
<input checked="" type="checkbox"/>	OneDay,Growing
<input checked="" type="checkbox"/>	OneHour
<input checked="" type="checkbox"/>	OneHour,Growing
<input checked="" type="checkbox"/>	OneHourSlide,Sliding
<input checked="" type="checkbox"/>	OneMinute
<input checked="" type="checkbox"/>	OneMinute,Growing
<input checked="" type="checkbox"/>	SinceLogin
<input checked="" type="checkbox"/>	SinceLogin,SinceLogin

Genesys Configuration, Stat Server, TimeProfiles, Stat Server

GAX, Genesys Pulse



Stat Server

GAX

- 
- 
- (S)
- 

- Default, Growing— Growing 00:00.
- LastHour, Sliding—LastHour Sliding 15 3600:15.
- SinceLogin, SinceLogin—SinceLogin 0 DN.
- Shifts, Growing—Shifts 3:00, 7:00, 11:00, 1:00, 7:00 1:00 0 3:00 +4:00, 13:00 +6:00.







- 
- TotalNumberInTimeRange
  - TotalNumberInTimeRangePercentage
  - CurrentNumberInTimeRange
  - CurrentNumberInTimeRangePercentage
  - ServiceFactor1
  - TotalTimeInTimeRange



30 0-30 Range0-30

Pulse "Range0-30" 25, 40, 10 Stat Server



0-30:

- 0-30
- 0-30
- 0-30 0-30





Decorative separator line consisting of a row of diamond symbols.

Decorative separator line consisting of a row of diamond symbols.



**Statistics \***

**Add**

Hit Ratio		
Estimated Time		
Records Completed		
Dialed Abandoned		
Dialed Answering Ma...		
<b>Answers</b>		
Attempt Busies		
Attempts Cancelled		
Attempts made		
DoNotCall Results		
Dropped Results		
Fax Modem Results		
No Answer Result		

**Display Name \***

**Description**

The total number of dialing attempts initiated by a Campaign Manager with a call result of Answer (when a call is answered by a human voice). In some contact centers, the call result can also mean Right

**Alias \***

**Display Format \***

**Formula**

Hide Statistic

Show Agent State Icon

**Save**

Decorative separator line consisting of a row of diamond symbols.

Decorative separator line consisting of a row of diamond symbols.

Decorative separator line consisting of a row of diamond symbols.

**💡: Calculate a Percentage**







```
Result = G.GetCustomerSegment(Data.Current_Status.Value);
```

[+] ◆◆◆ ANI ◆◆

◆◆◆◆◆◆◆◆ ANI◆◆◆◆◆◆◆◆.

◆◆: **Get ANI**

```
[Result = G.GetANI(Data.Current_Status.Value);
```

[+] ◆◆◆ DNIS ◆◆

◆◆◆◆◆◆◆◆ DNIS◆◆◆◆◆◆◆◆.

◆◆: **Get DNIS**

```
Result = G.GetDNIS(Data.Current_Status.Value);
```



◆◆◆◆◆◆◆◆:

- ◆◆◆◆◆
- ◆◆◆◆
- ◆◆◆◆◆◆◆◆





◆◆ = ◆◆◆

### GetANI(state, switchID) → {string}

◆◆ ◆◆◆ ◆◆◆◆ ◆◆◆◆ ◆◆◆◆ ◆◆◆◆ ◆◆ ANI ◆◆◆ ◆◆◆◆◆.

◆◆◆◆:

◆◆	◆◆	◆◆	◆◆
◆◆	AgentCurrentState		◆◆◆◆◆◆◆◆(◆◆◆◆◆◆◆◆).
switchID	◆◆◆	<◆◆◆◆>	◆◆◆◆◆◆◆◆◆◆◆◆◆◆.

◆◆◆◆:

ANI ◆ - ◆◆◆◆, ◆◆◆◆◆◆ - ◆◆◆◆◆◆◆◆, null - ◆◆◆◆ null◆◆◆◆◆◆◆◆◆◆◆◆◆◆.

◆◆ = ◆◆◆

### GetBusinessResult(state)

"◆◆◆◆" ◆◆◆◆◆◆◆◆◆◆◆◆◆◆.

◆◆◆◆:

◆◆	◆◆	◆◆
◆◆	AgentCurrentState	◆◆◆◆◆◆◆◆(◆◆◆◆◆◆◆◆◆◆).

◆◆◆◆:

◆◆◆◆◆◆◆◆ - ◆◆◆◆◆◆◆◆◆◆, ◆◆◆◆◆◆◆◆ - ◆◆◆◆◆◆◆◆◆◆◆◆◆◆◆◆◆◆◆, null - ◆◆◆◆ null◆◆◆◆◆◆◆◆◆◆◆◆◆◆.

### GetCustomerSegment(state)

"CustomerSegment" ◆◆◆◆◆◆◆◆◆◆◆◆◆◆.



◆◆◆◆:

◆◆◆◆ ◆◆ *ID* - ◆◆◆ ◆◆◆◆◆, ◆◆◆◆ - ◆◆◆◆ ◆◆◆◆◆◆(◆◆◆◆◆◆◆◆◆◆◆◆◆◆◆◆  
◆◆◆), *null* - ◆◆◆◆ null◆◆◆◆◆◆◆◆◆◆◆◆◆◆◆◆◆.

◆◆ = ◆◆◆

### GetExtension(state) → {string}

◆◆◆ ◆◆◆◆ ◆◆◆◆◆◆◆◆◆◆◆◆◆◆◆◆◆◆◆◆◆◆◆◆◆◆◆◆◆.

◆◆◆◆:

◆◆	◆◆	◆◆
◆◆	AgentCurrentState	◆◆◆◆◆◆◆◆◆◆◆◆◆◆◆◆◆◆◆◆◆◆◆◆◆◆◆◆.

◆◆◆◆:

◆◆◆◆◆◆◆◆ - ◆◆◆  
◆◆◆), *null* - ◆◆◆◆◆ null◆◆◆◆◆◆◆◆◆◆◆◆◆◆◆◆◆◆◆◆◆◆◆◆◆◆◆◆◆◆◆◆◆◆.

◆◆ = ◆◆◆

### GetLoginId(state) → {string}

◆◆◆◆◆◆◆◆◆◆◆◆◆◆◆◆◆◆◆◆◆◆◆◆◆◆◆◆◆◆◆◆◆◆ *ID*◆◆◆◆◆◆◆◆◆◆◆◆.

◆◆◆◆:

◆◆	◆◆	◆◆
◆◆	AgentCurrentState	◆◆◆◆◆◆◆◆◆◆◆◆◆◆◆◆◆◆◆◆◆◆◆◆◆◆◆◆.

◆◆◆◆:

◆◆◆◆◆◆◆◆ ◆◆◆ *ID* - ◆◆  
◆◆◆◆◆◆◆◆), *null* - ◆◆◆◆◆ null◆◆◆.

◆◆ = ◆◆◆



◆◆◆◆:

◆◆	◆◆	◆◆
◆◆	AgentCurrentState	◆◆◆◆◆◆◆◆◆◆(◆◆◆◆◆◆◆◆◆◆).

◆◆ ◆◆:

◆◆ ◆◆(';◆◆◆◆) - ◆◆◆◆◆◆◆◆◆◆◆◆◆◆◆◆, ◆◆◆◆◆◆◆◆◆◆◆◆◆◆◆◆◆◆◆◆◆◆◆◆◆◆◆◆, null - ◆◆◆◆◆◆◆◆◆◆◆◆◆◆◆◆◆◆◆◆◆◆◆◆◆◆◆◆.

◆◆ = ◆◆◆

### GetServiceSubType(state)

"ServiceSubType" ◆◆◆◆◆◆◆◆◆◆◆◆◆◆◆◆.

◆◆◆◆:

◆◆	◆◆	◆◆
◆◆	AgentCurrentState	◆◆◆◆◆◆◆◆◆◆(◆◆◆◆◆◆◆◆◆◆).

◆◆ ◆◆:

ServiceSubType ◆ - ◆◆◆◆◆◆◆◆◆◆◆◆◆◆◆◆, ◆◆◆◆◆◆◆◆◆◆◆◆◆◆◆◆◆◆◆◆◆◆◆◆◆◆◆◆, null - ◆◆◆◆◆◆◆◆◆◆◆◆◆◆◆◆◆◆◆◆◆◆◆◆◆◆◆◆.

### GetServiceType(state)

"ServiceType" ◆◆◆◆◆◆◆◆◆◆◆◆◆◆◆◆.

◆◆◆◆:

◆◆	◆◆	◆◆
◆◆	AgentCurrentState	◆◆◆◆◆◆◆◆◆◆(◆◆◆◆◆◆◆◆◆◆).

◆◆ ◆◆:

ServiceType ◆ - ◆◆◆◆◆◆◆◆◆◆◆◆◆◆◆◆, ◆◆◆◆◆◆◆◆◆◆◆◆◆◆◆◆◆◆◆◆◆◆◆◆◆◆◆◆, null - ◆◆◆◆◆◆◆◆◆◆◆◆◆◆◆◆◆◆◆◆◆◆◆◆◆◆◆◆.



